



**Summer with
Shakespeare**
High School Intensive

Summer 2026 - Faculty



Lea Madda (*Hamlet* Director) is an actor and director and currently serves as the Director of Education at A Noise Within, entering her third summer with Summer With Shakespeare. Lea holds a Bachelor of Music in Classical Voice from Boston University and a Master of Fine Arts in Acting from the UCLA School of Theatre, Film, and Television. Lea has additionally trained in Movement with the SITI Company, TR Warszawa (Warsaw, Poland), and the SCOT Company (Toga, Japan) and prioritizes ensemble movement and collaboration in her pieces. Recent acting credits include: *Hand to God* (Coachella Valley Repertory), *A Bright New Boise* (Dezart Performs), *The Sound of Music* (Alaska CAP), *Anne*, *A New Play* (Museum of Tolerance), *As You Like It* (the southland company) *A Midsummer Night's Dream* (UCLA), *Three Sisters* (UCLA).

Described as a "...versatile singer, whose voice is at once regal and affectionate..." (LA Times), **Amber Liekhus (Voice & Speech)** has had an exciting career as a performer and teacher and holds a BA in Liberal Arts and Music from Pepperdine University. Some of Amber's favorite credits include: *Jelly's Last Jam* at Pasadena Playhouse, Mrs. Cratchit in ANW's *A Christmas Carol*, Beggar Woman in ANW's *Sweeney Todd*, *Annie* at The Hollywood Bowl, *Blues in the Night* at The Wallis, *Ain't Misbehavin'* with McCoy Rigby, *Porgy and Bess* at LA Opera, and *Suor Angelica* at Opera di Roma. Voice teacher for over 15 years, Amber's students are now pursuing careers in theatre, opera, television and film. IG: @Amberliekhusvocalstudio

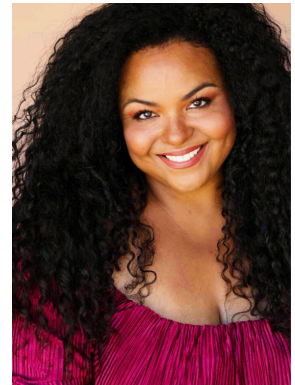

Ken Merckx (Combat) has choreographed fights and taught actors combat for film and television, theatres, and universities all across the country. He is presently a faculty member at AMDA, UC, Santa Barbara, and Cal State, Fullerton. Ken is the resident fight choreographer the Idaho Shakespeare Festival, Great Lakes Theater Festival (Cleveland) and A Noise Within (Los Angeles). Mr. Merckx received his MFA, in Acting, from University of Illinois and his BA, in theatre studies, from the University of Washington.

Nicole Javier (Movement) is an actor, professor, and Resident Artist at A Noise Within. Previous shows at ANW include: *The Book of Will*, *A Christmas Carol*, *Animal Farm*, *Metamorphoses*, and *All's Well That Ends Well*. She has also worked with TheatreWorks Silicon Valley, La Jolla Playhouse, San Diego Repertory, South Coast Repertory, Provincetown Playhouse, Shakespeare Orange County, Aurora Theatre Company, Crowded Fire Theatre, and Milwaukee Repertory Theatre, where she originated the role of Luna in the 2024 American Theatre Critics Association New Play Award-winning play, *The Heart Sellers*. Nicole currently teaches at Pasadena City College. She received her BFA from Chapman University and MFA from UC San Diego.

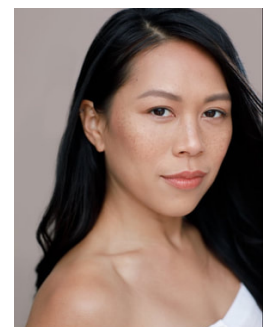



Summer 2026 - Faculty

After making his ANW debut two seasons ago as Joey Percival in *Misalliance*, **Dan Lin (Text Analysis)** is chuffed to bits (a phrase which here means “really pleased”) to be joining the summer 2026 faculty. He is an alumna of both Interlochen Arts Camp as well as their year-round Academy, and holds a BFA in Acting from the Chicago College of Performing Arts. He has previously worked as a teaching artist with Global Voices Initiative and Oregon Shakespeare Festival. Credits incl.: *Middle of the World*, Rogue Machine Theatre; *Peter and the Starcatcher*, Oregon Shakes; *Romeo and Juliet w/ The Family Crest*, Jacaranda Theatre Co.; *Julius Caesar*, Chicago Shakes.



Hope Matthews (Stage Management) With ANW: Stage Manager, *Exit the King*, Assistant Stage Manager, *One Man, Two Guvnors*, *A Man of No Importance*, *Macbeth*, *A Christmas Carol*, *The Skin of Our Teeth*, *Misalliance*. Production Intern for 23-24 season. Other Theatres: *It's All Your Fault*, *Tyler Price!*, The Hudson; *A Midsummer Night's Dream*, Independent Shakespeare Company; *Newsies*, 5 Star Theatricals; *Tartuffe*, *Once On This Island*, *Fefu and Her Friends*, CSUN Theatre. Hope is also the stage management mentor for the students at Westmark School. Education/Training: BA Theatre, CSUN.

Michael Wogulis (Set Design) is a scenic and projection designer based in Southern California. Scenic design credits include: *Seussical* and *The Prom* (San Diego Musical Theatre), *The 25th Annual Putnam County Spelling Bee* and *Once on this Island* (Oceanside Theatre Company), *Blues for an Alabama Sky* and *Clyde's* (Moxie Theatre), *Macbeth* (CSULA Theatre), *A Midsummer Night's Dream* (CSUN Theatre and Dance). Projection design credits include: *The Apiary*, *The Mountaintop*, and *La Havana Madrid* (New Village Arts), *Buyer and Cellar* (Perseverance Theatre). Michael is an alumnus of UC San Diego, having earned both a BA in Theatre and Communications and an MFA in Scenic Design from the university. michaelwogulis.com



Chloe Pate (Sound Design) With over 7 years of in-field experience, Chloe is a Theatre & Live Event Audio Engineer, Theatre Sound Designer, Stagehand, Voice Actor, and occasional Recording Engineer. Chloe also has a BFA from Purdue University in the Sound for the Performing Arts Program. WITH ANW: Mixing Engineer - *Joe Turner's Come and Gone*, *Richard III*, *Exit the King*. OTHER: Audio Engineer for the Indiana Repertory Theatre '24-'25 Season; Concert Stagehand for 317 Productions '25 Season; Freelance Sound Designer for Purdue Spring & Winter Works Dance, *Medea*, Orlando, Nora: *A Doll's House*, *As the Time Passes*. Chloe holds certifications in Dante, Meyer Sound System Optimization, and Q-SYS.

Kasey Mahaffy (Audition): ANW Resident Artist. With A Noise Within: Mr. Cratchit, *A Christmas Carol*; Francis Henshall, *One Man, Two Guvnors*; Alfie Byrne, *A Man of No Importance*; Puck, *A Midsummer Night's Dream*; Pirelli, *Sweeney Todd*; Ralph Crane, *The Book of Will*; March Hare/Tweedle Dum, *Alice in Wonderland*; Victor Frankenstein, *Frankenstein*; Garry Lejeune, *Noises Off*; Jim O'Connor, *The Glass Menagerie*; Rosencrantz, *Rosencrantz and Guildenstern Are Dead* (LA Drama Critics Circle Award). Film/TV: *Grey's Anatomy*, *Modern Family*, *Grace & Frankie*, *Truth Be Told*, *NCIS*, 9-1-1, AHS, CSI.

